



## Contents

Site Plan  
Ground Floor Plan  
First Floor Plan (Overall)  
First Floor Plan (Typical)  
Elevations

PROJECT INFORMATION MEMORANDUM ISSUED UNDER SECTION 30 OF THE BUILDING ACT 1991	
DATE <u>21.11.11</u>	P.I.M. NO. <u>10976</u>
OFFICER <u>acde</u>	

## Proposed Town House Development Pukuatua Street

KENTON COX DESIGN

© THIS DESIGN IS THE PROPERTY OF 'KENTON COX DESIGN' AND MAY NOT BE COPIED OR REPRODUCED WITHOUT PERMISSION.

Project No. 3021	
Drawing No. Pim 0	Rev. Letter ( )
RESIDENTIAL • COMMERCIAL • INDUSTRIAL ARCHITECTURE 75 MARGUERITA ST. P.O. BOX 6271 ROTORUA PH (07) 349 4882 FAX (07) 349 4842	



Road

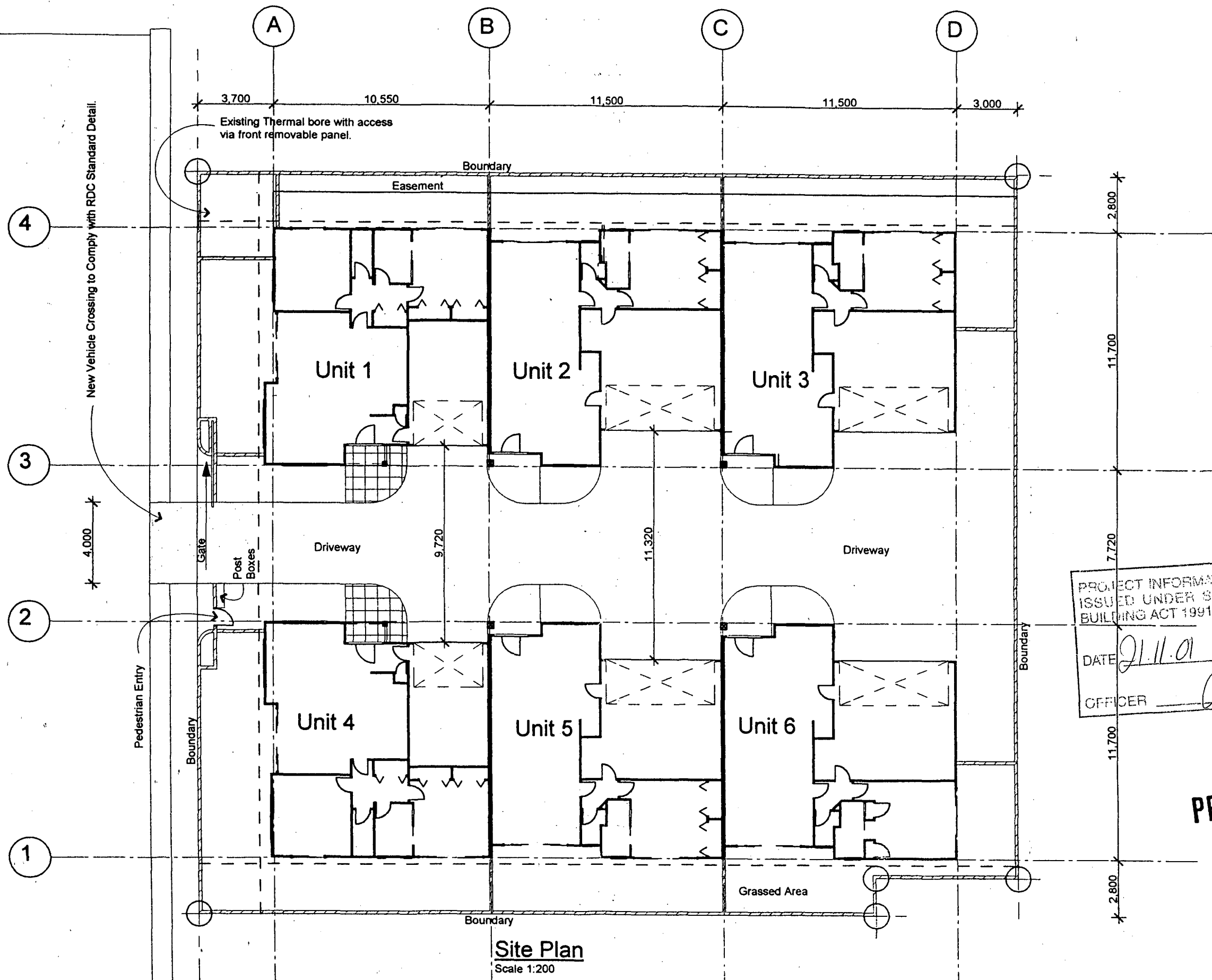

PROJECT INFORMATION MEMORANDUM  
ISSUED UNDER SECTION 30 OF THE  
BUILDING ACT 1991

DATE 21.11.01 P.I.M. NO. 10976

OFFICER mlb

**PRELIMINARY**

**Site Plan**  
Scale 1:200

**Proposed Town House Development  
Pukuatua Street**

**KENTON COX DESIGN**

THIS DESIGN IS THE PROPERTY OF 'KENTON COX DESIGN' AND MAY NOT BE COPIED OR REPRODUCED WITHOUT PERMISSION.

Project No. 3021	
Drawing No. Pim 1	Rev. Letter ( )
RESIDENTIAL • COMMERCIAL • INDUSTRIAL ARCHITECTURE	
75 MARGUERITA ST. P.O. BOX 6271 ROTORUA PH (07) 349 4802 FAX (07) 349 4842	

PROJECT INFORMATION MEMORANDUM  
 ISSUED UNDER SECTION 30 OF THE  
 BUILDING ACT 1991  
 DATE 21.11.01 P.I.M. NO. 10976  
 OFFICER amb

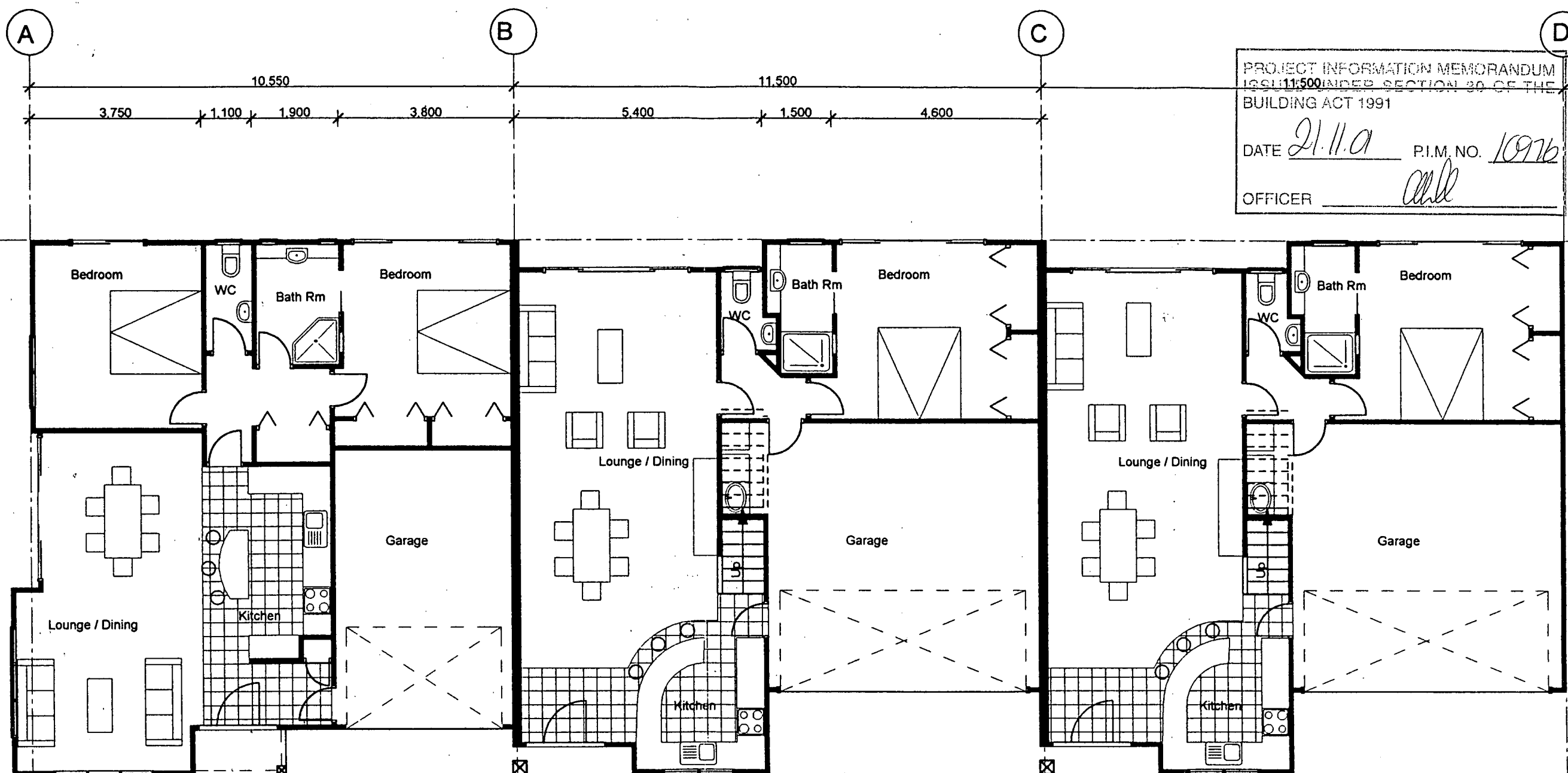

**Ground Floor Plan**  
 Scale 1:100

**PRELIMINARY**

**Proposed Town House Development  
 Pukuatua Street**

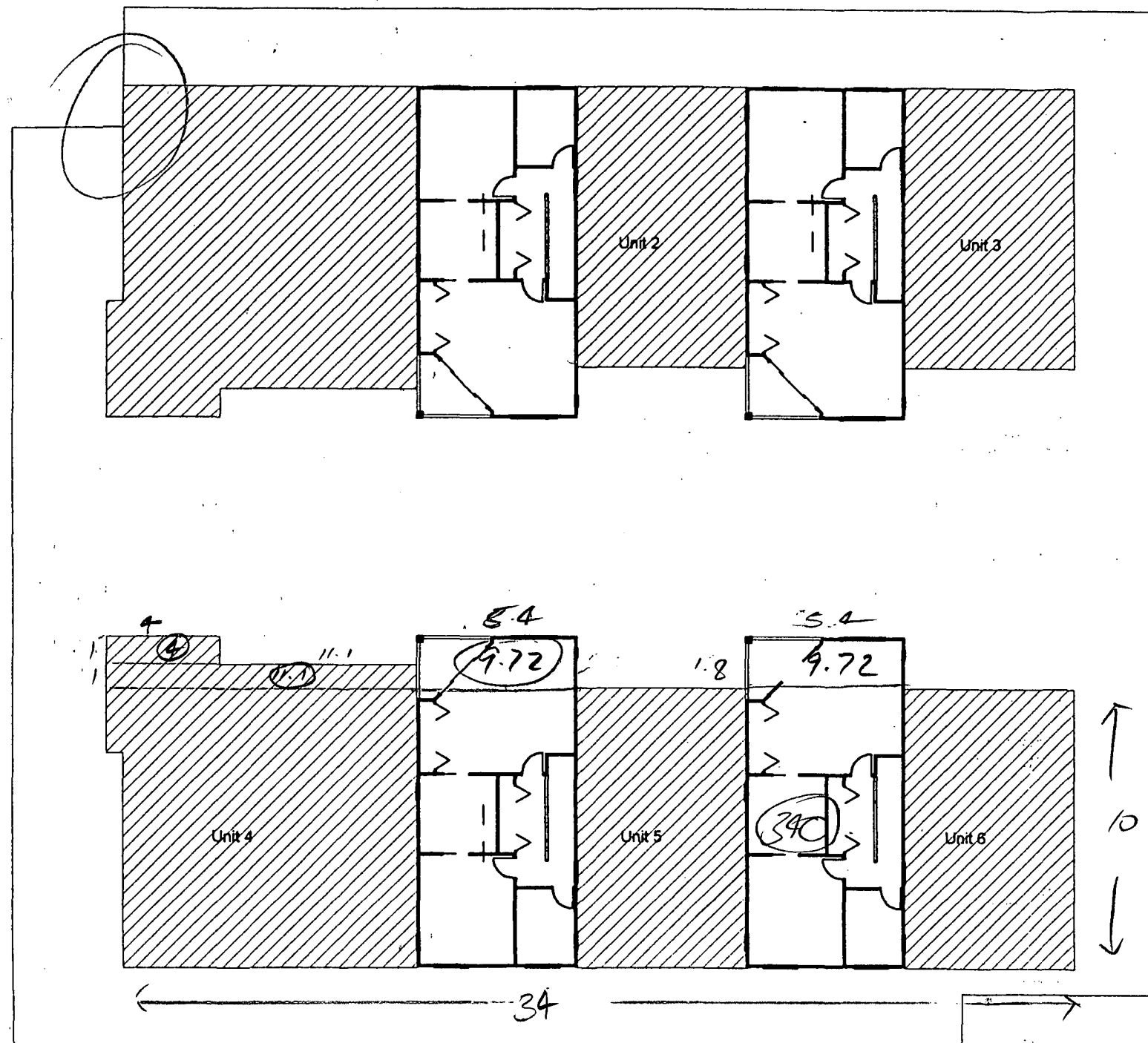

**Second Storey Plan**  
Scale 1:200

$$\frac{749}{1465} = 51.1\%$$

374  
749

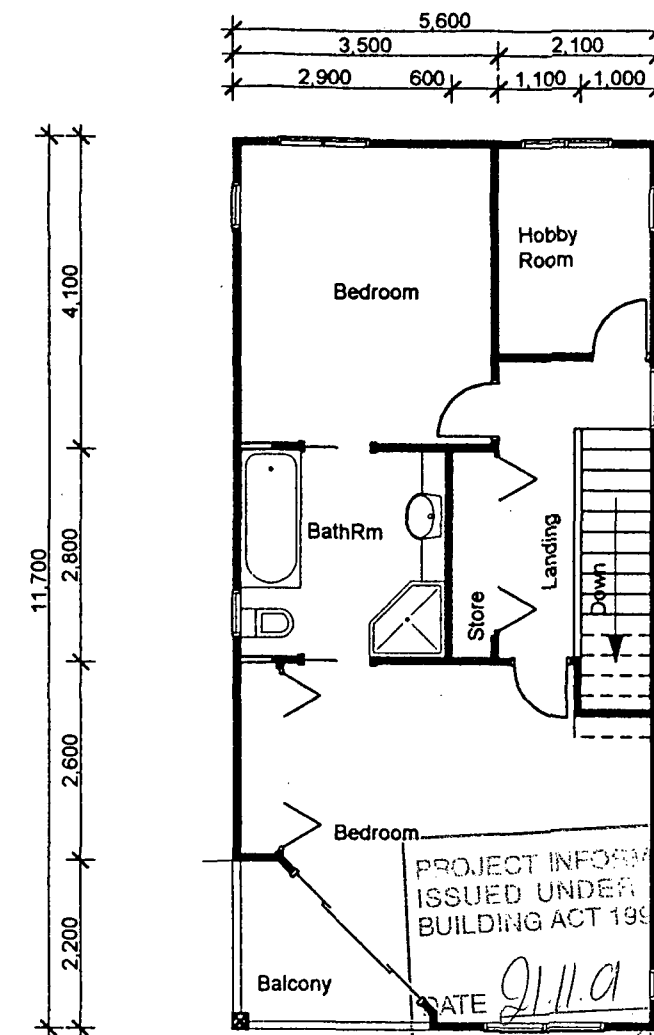

**First Floor Plan**  
Scale 1:100

PROJECT INFORMATION MEMORANDUM  
ISSUED UNDER SECTION 80 OF THE  
BUILDING ACT 1991  
DATE 21.11.01 P.I.M. NO. 10976  
OFFICER *[Signature]*

**PRELIMINARY**

# **Proposed Town House Development** **Pukuatua Street**

**KENTON COX DESIGN**

THIS DESIGN IS THE PROPERTY OF 'KENTON COX DESIGN' AND MAY NOT BE COPIED OR REPRODUCED WITHOUT PERMISSION.

Project No. 3021	
Drawing No. Pim 3	Rev. Letter ( )

RESIDENTIAL • COMMERCIAL • INDUSTRIAL ARCHITECTURE  
75 MARGUERITA ST. P.O. BOX 6271 ROTORUA PH (07) 349 4882 FAX (07) 349 4842

Selected Pressed Metal tile Roofing

Selected Plaster finish to exterior walls

Aluminium Joinery

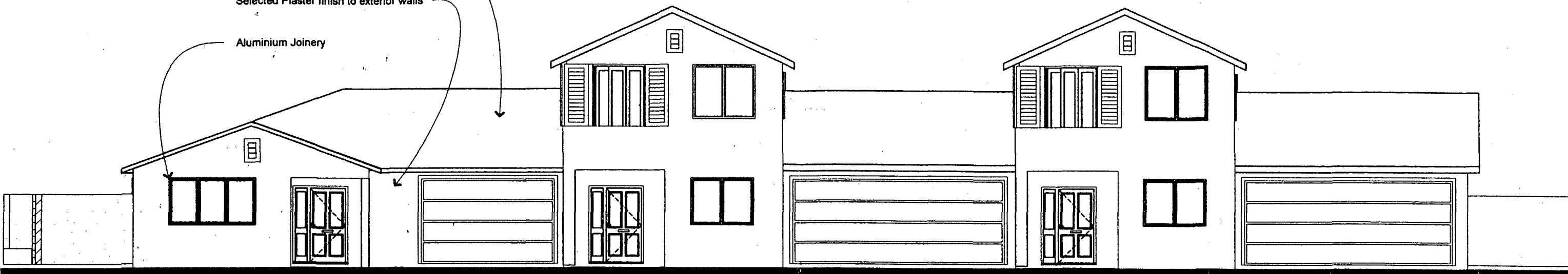

**Elevation A**

Scale 1:100

PROJECT INFORMATION MEMORANDUM  
ISSUED UNDER SECTION 30 OF THE  
BUILDING ACT 1991  
DATE 21.11.01 P.I.M. NO. 10976  
OFFICER [Signature]

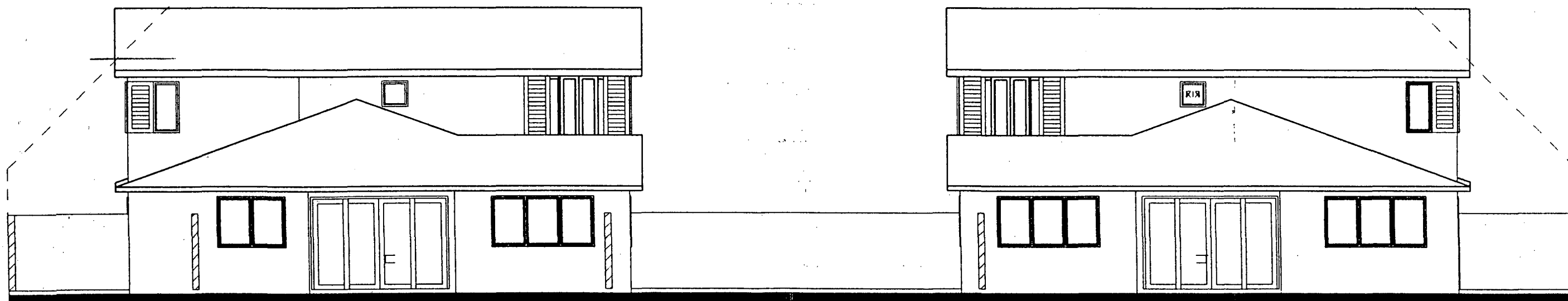

**Elevation B**

Scale 1:100

**PRELIMINARY**

**Proposed Town House Development  
Pukuatua Street**

**KENTON COX DESIGN**

THIS DESIGN IS THE PROPERTY OF 'KENTON COX DESIGN' AND MAY NOT BE COPIED OR REPRODUCED WITHOUT PERMISSION.

**KENTON COX DESIGN**

Project No.	3021
Drawing No.	Pim 4 ( )

RESIDENTIAL • COMMERCIAL • INDUSTRIAL ARCHITECTURE  
75 MARGHERITA ST. P.O. BOX 6271 ROTORUA PH (07) 349 4892 FAX (07) 349 4842



PROJECT INFORMATION MEMORANDUM  
ISSUED UNDER SECTION 30 OF THE  
BUILDING ACT 1991

DATE 21.11.01 P.I.M. NO. 10976

OFFICER [Signature]

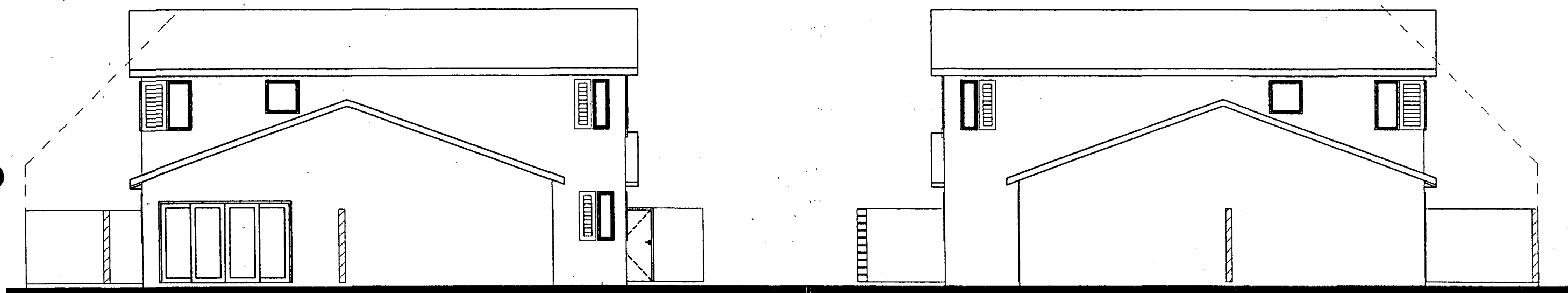

**Elevation D**  
Scale 1:100

**PRELIMINARY**

**Proposed Town House Development  
Pukuatua Street**

**KENTON COX DESIGN**

Document Set ID: 2562675  
Version: 1, Version Date: 04/02/2013

THIS DESIGN IS THE PROPERTY OF 'KENTON COX DESIGN' AND MAY NOT BE COPIED OR REPRODUCED WITHOUT PERMISSION.

**KENTON COX DESIGN**

RESIDENTIAL • COMMERCIAL • INDUSTRIAL ARCHITECTURE  
75 MARGHERITA ST. P.O. BOX 6271 ROTORUA PH (07) 349 4892 FAX (07) 349 4842

Project No.	3021
Drawing No.	Pim 5
Rev. Letter	( )